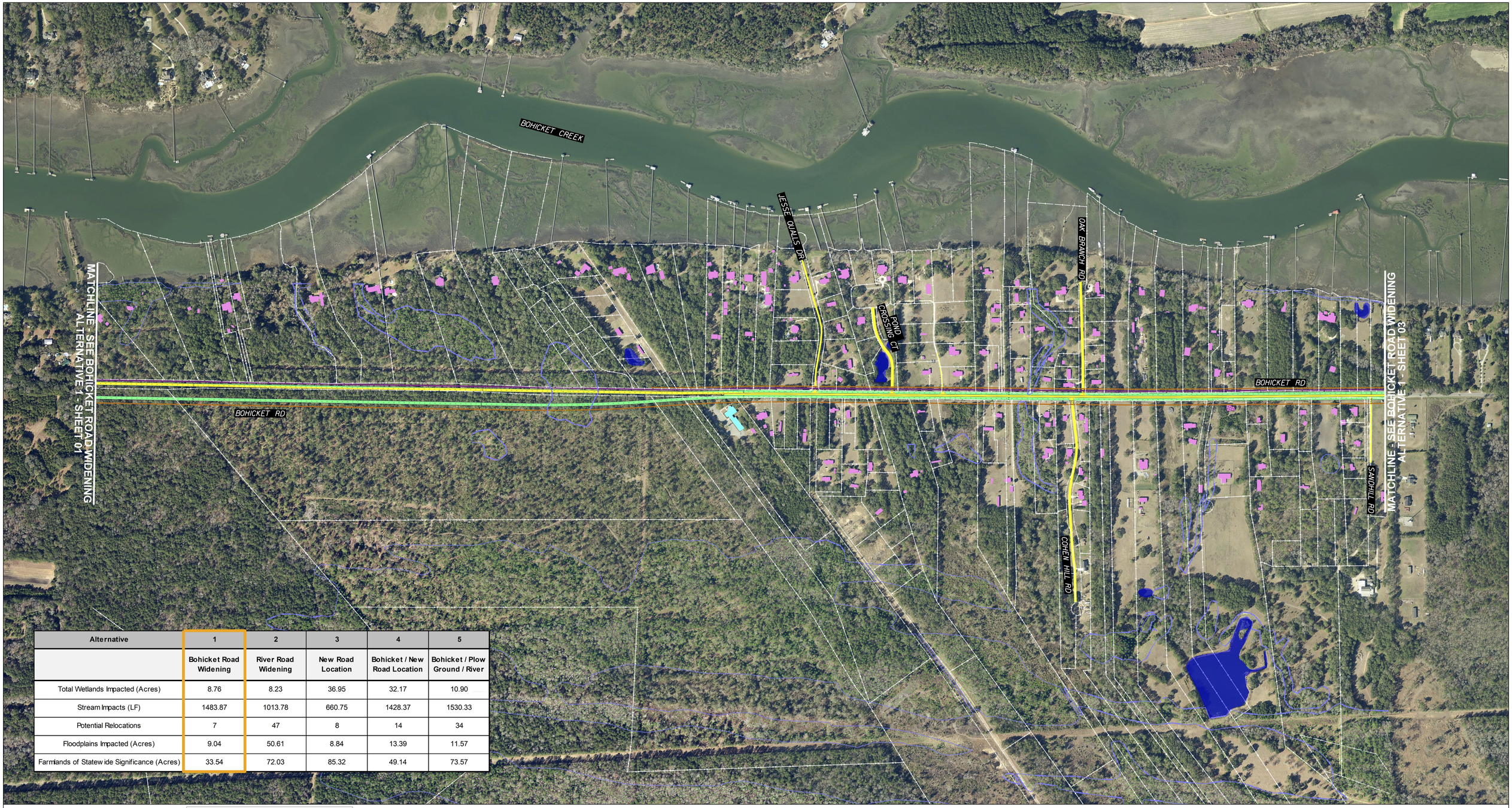


| Alternative | 1 | 2 | 3 | 4 | 5 |
|---|---|---|---|---|---|
| | Bohicket Road Widening | River Road Widening | New Road Location | Bohicket / New Road Location | Bohicket / Plow Ground / River |
| Total Wetlands Impacted (Acres) | 8.76 | 8.23 | 36.95 | 32.17 | 10.90 |
| Stream Impacts (LF) | 1483.87 | 1013.78 | 660.75 | 1428.37 | 1530.33 |
| Potential Relocations | 7 | 47 | 8 | 14 | 34 |
| Floodplains Impacted (Acres) | 9.04 | 50.61 | 8.84 | 13.39 | 11.57 |
| Farmlands of Statewide Significance (Acres) | 33.54 | 72.03 | 85.32 | 49.14 | 73.57 |

MAIN ROAD CORRIDOR SEGMENT C

CHARLESTON COUNTY SOUTH CAROLINA

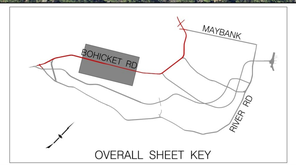


OVERALL SHEET KEY

LEGEND

- EXISTING ROADWAY
- PROPOSED NEW ROADWAY
- EXISTING BRIDGE
- PROPOSED NEW BRIDGE
- 12' SHARED-USE PATH
- EXISTING SHARED-USE PATH
- CONCRETE MEDIAN
- TRAFFIC SIGNAL
- REMOVAL OF EX. ROADWAY
- RESIDENTIAL BUILDINGS
- COMMERCIAL BUILDINGS
- WATER
- WETLANDS BOUNDARY
- POTENTIAL RIGHT-OF-WAY
- POTENTIAL RELOCATIONS (RESIDENTIAL)
- POTENTIAL RELOCATIONS (COMMERCIAL)

0 200 400 800

FEET

SCALE:
1" = 200'

N

# MAIN ROAD SEGMENT C
# BOHICKET ROAD WIDENING
# ALTERNATIVE 1 - SHEET 02
# CHARLESTON COUNTY, SC